

1 WC EXTERIOR NORTH ELEVATION  
A-110 1/4"=1'-0"

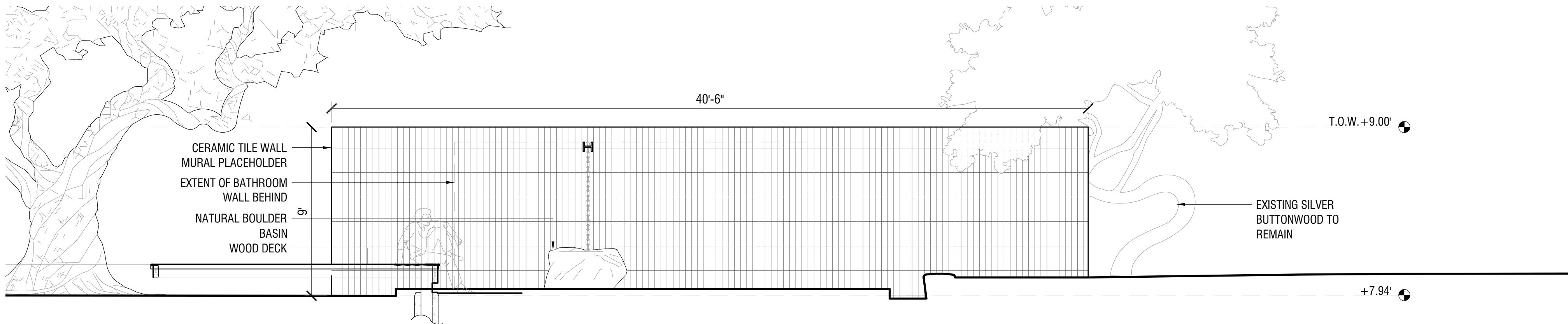

2 WC EXTERIOR SOUTH ELEVATION  
A-110 1/4"=1'-0"

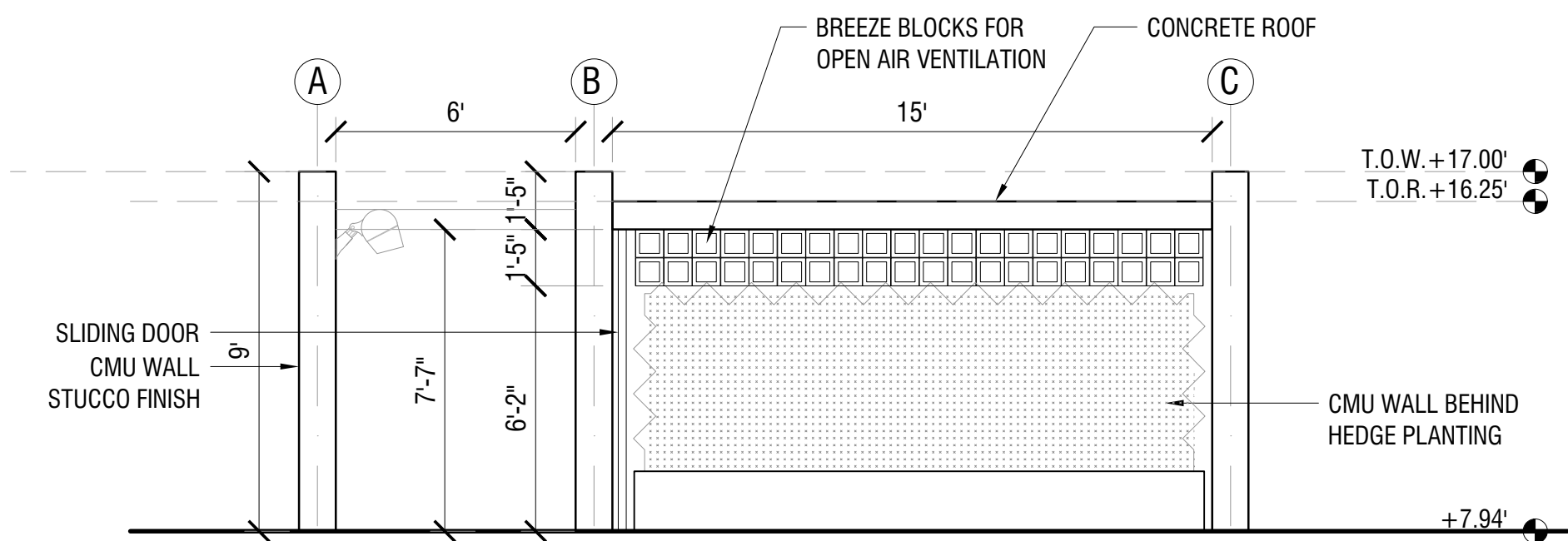

3 WC EXTERIOR EAST ELEVATION  
A-110 1"=1'-0"

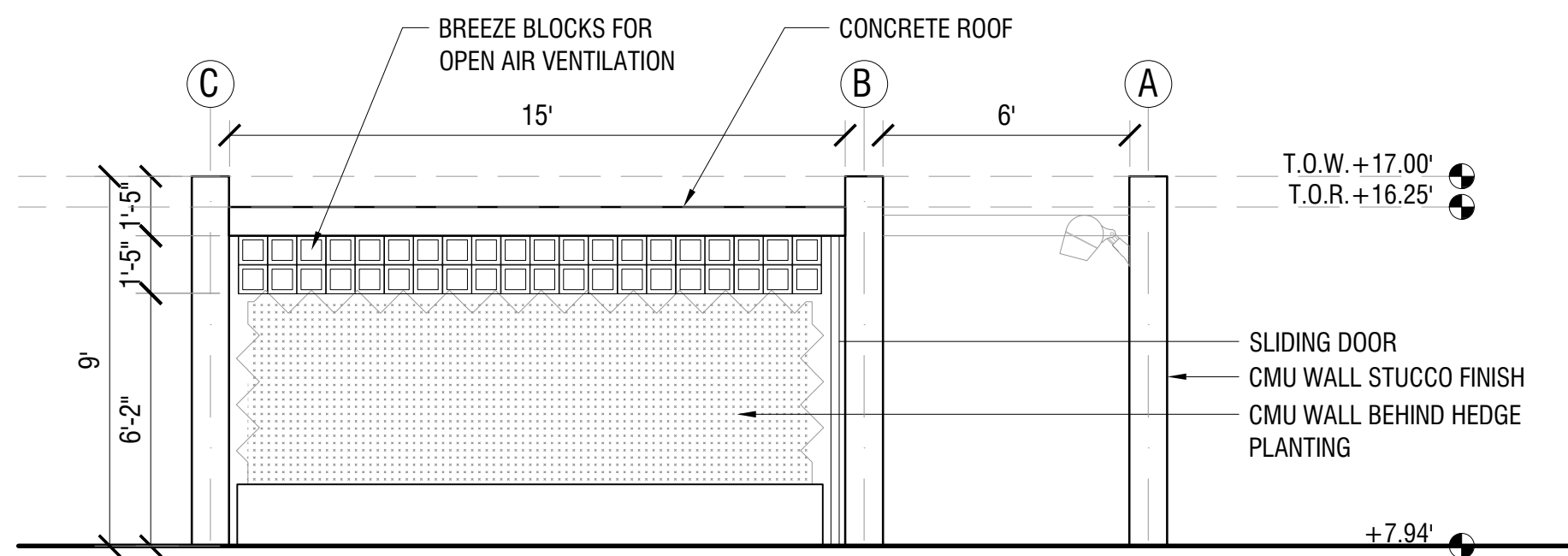

4 WC EXTERIOR EAST ELEVATION  
A-110 1"=1'-0"

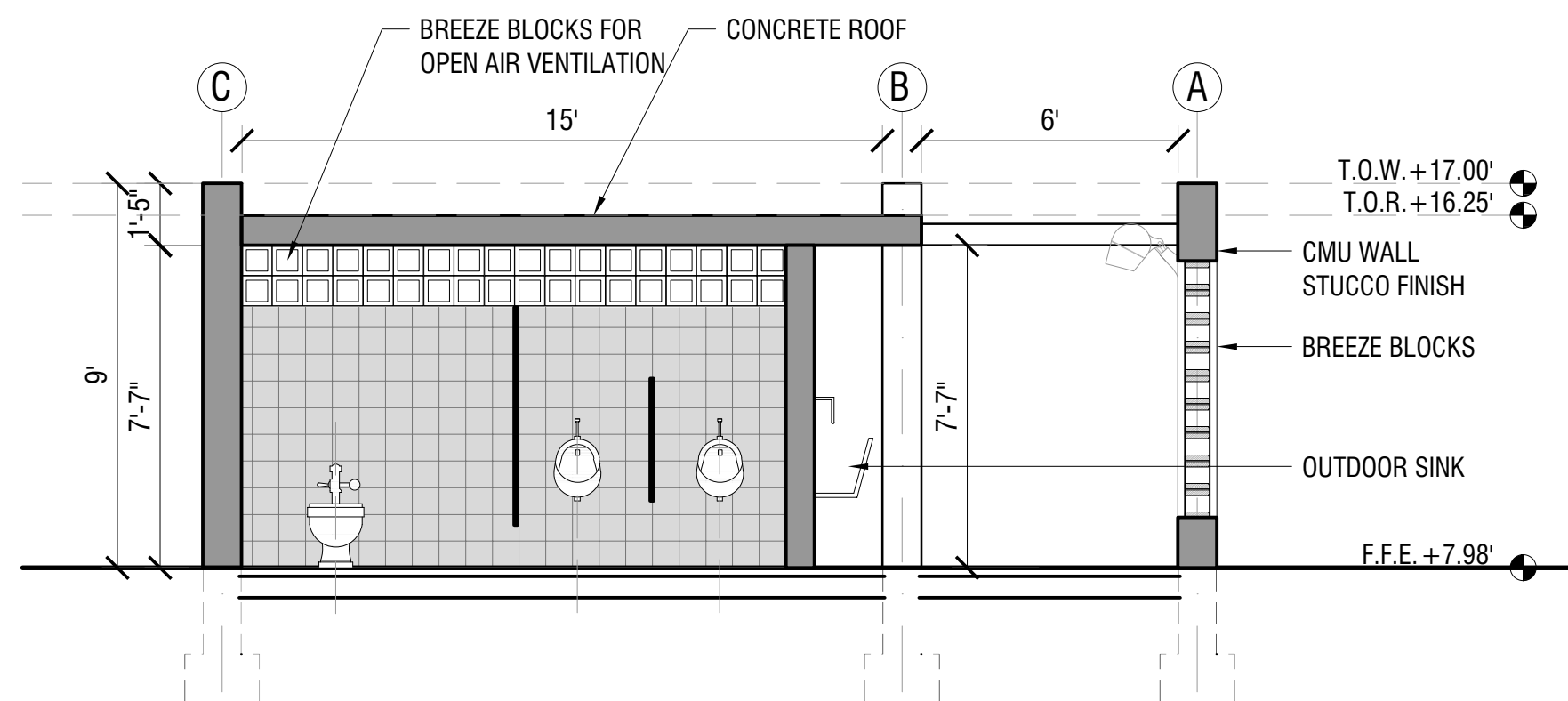

5 WC SECTION A  
A-110 1"=1'-0"

PROJECT, ADDRESS AND OWNER:

## NORTH OCEAN PARK

3424 NE 16th St.  
POMPANO BEACH, FL | 33062

PROJECT NORTH: TRUE NORTH:

DEVELOPER:

Duet Property Development LLC  
250 NE 25TH St. #203  
Miami, FL 33128

LANDSCAPE ARCHITECT:

**WEST 8** WEST 8 URBAN DESIGN &  
LANDSCAPE ARCHITECTURE P.C.  
2133 Arch St., Suite 101  
Philadelphia, PA 19103  
t 347-371-2252

CIVIL ENGINEER:

**KEITH**  
301 East Atlantic Blvd.  
Pompano Beach, FL 33060  
t 954-788-3400

ARCHITECT:

**G3** G3 LLC  
975 Arthur Godfrey rd., suite 401  
Miami Beach, FL 33140  
t 305-763-8471

IRRIGATION:

**GSLA** DESIGN, INC.  
17670 NW 78th Avenue, Suite 214  
Miami, FL 33015  
t 305-392-1016

No. DESCRIPTION:

DATE:

1	DRC APPLICATION	06/11/2024
2	DRC APPLICATION REV.1	11/13/2024

## NOT FOR CONSTRUCTION

Discrepancies must be reported immediately to the Architect before proceeding.  
Only figured dimensions are to be used.  
Contractors must check all dimensions on site.

CONSULTANT:

**G3** G3 LLC  
975 Arthur Godfrey rd., suite 401

DRAWING TITLE:

SCALE: AS NOTED

## WC ELEVATIONS AND SECTIONS

SHEET No.:

210-A-110

SEAL:

**Arturo G Griego** Digitally signed by  
Arturo G Griego  
Date: 2024.11.12  
10:08:39 -05'00'

SIGNATURE:

All drawing and written materials herein constitute original work of the architect  
and may only be duplicated with their written consent.

**DRC**  
PZ22-12000012  
12/18/2024